CIRCOLO
DI SCACCHI
AD – MATIDIA
Piazza Mercato
SESSA AURUNCA (CE)

Sessa Aurunca
17 Aprile-2015

Corso Completo di Scacchi

Convento di San Germano

I° modulo

- **Lezione 1:** ***Elementi degli scacchi***
- **Lezione 2:** ***Notazione scacchistica***

II° modulo

- **Lezione 3:** ***Fasi di gioco, Strategia e Tattica***
- **Lezione 4:** ***TATTICA: Combinazioni***

III° modulo

- **Lezione 5 :** ***TATTICA: Coordinazione dei Pezzi***
- **Lezione 6 :** ***STRATEGIA: Elementi Base del Gioco Posizionale***

Lezione 6 1ª parte

Elementi Base del Gioco Posizionale

Elementi base di Strategia

Configurazioni…di pedoni

- *Pedoni Doppiati,*
- *Pedoni Isolati,*
- *Pedoni Arretrati,*
- *Pedoni Passati,*
- *Catena di pedoni,*

Elementi geometrici di base

- *Case deboli, forti*
- *Controllo di una Colonna*
- *Controllo di una Traversa*
- *Diagonali*

Evoluzione del Gioco Scacchi

Gioco Combinativo

- **Sviluppo pezzi (attacco f2 (f7));**
- **Sacrifici**
- **Giochi di gambetto**

Gioco Posizionale

Conquista centro : gioco Moderno

Controllo centro : gioco Ipermoderno
Ma non è solo questo!!

Def. Gioco Posizionale

Semplice

Def. Gioco Posizionale

E' l'arte che ambisce a disporre i pezzi/pedoni in maniera più efficace per la posizione in esame; creando le condizioni più favorevoli per uno sviluppo armonico dei pezzi.

Fondamentale è l'interelazione tra di loro

- **Mosse silenziose/attesa (Pedoni)**
- **Colonne Aperte (Torre)**
- **Colonne Semiaperte (Torre)**
- **Diagonali (Alfieri)**
- **Punti di appoggio e Avamposti (Cavallo)**
- **Occupazione case deboli (Alfiere, Cavallo)**
- **Occupazione Settima Traversa (Torri)**
- **…**

Elementi Base del Gioco Posizionale

- **Interrelazione tra Pezzi e Struttura di Pedoni**
- **Spinte di rottura (catene di pedoni)**
- **Sfruttare le debolezze Strutturali**
- **Sfruttare una Maggioranza "Sana"di pedoni**
- **Attacco di Minoranza**
- **Alfiere Cattivo**
- **Avamposto (Occupazione avamposto con un Cavallo)**
- **Occupazione di una Casa forte (con un Cavallo)**
- **Fissazione Casa Forte**
- **Pedone Passato**
- **Settima traversa**
- **Alfiere o Cavallo ? …. *Coppia Degli Alfieri***
- **Simmetria e Asimmetria strutture di pedoni**

Interrelazione tra Pezzi e Struttura Pedonale

Gioco Posizionale : Interrelazione tra Pezzi e Struttura Pedonale

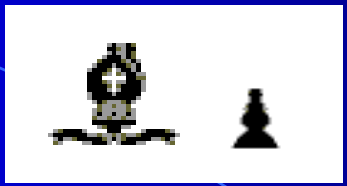

Alfiere + pedone b

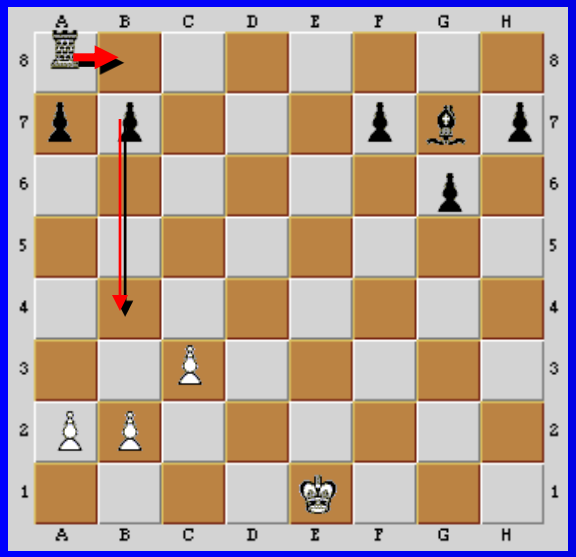

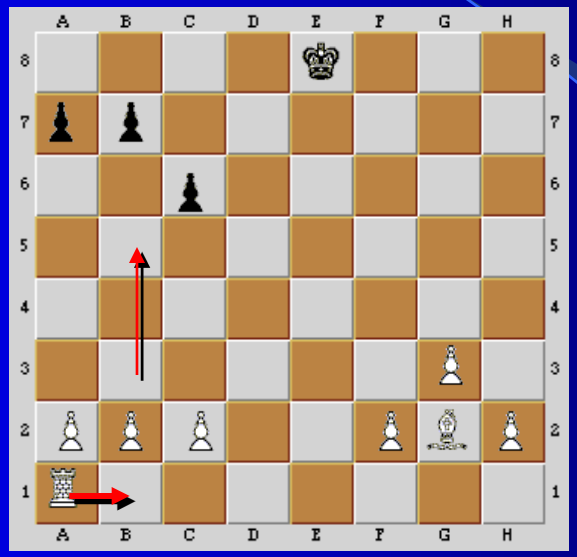

Prolungamento raggio di azione dell'Alfiere

Gioco Posizionale : Interrelazione tra Pezzi e Struttura Pedonale

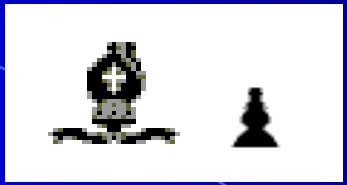

Alfiere + pedone b

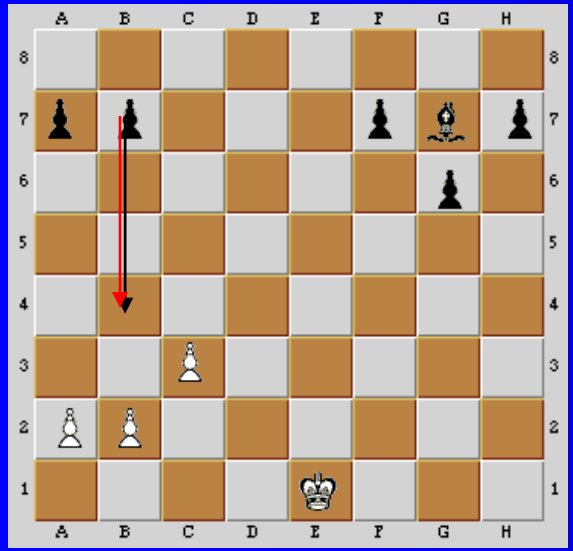

Gioco Posizionale : Interrelazione tra Pezzi e Struttura Pedonale

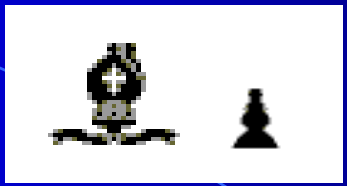

Alfiere + pedone b

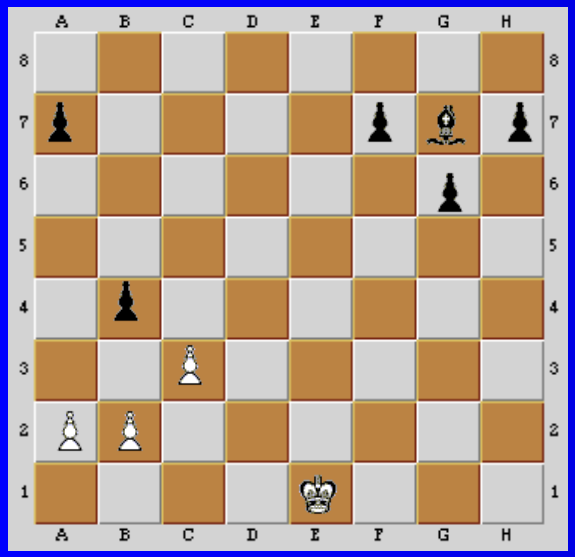

Gioco Posizionale : Interrelazione tra Pezzi e Struttura Pedonale

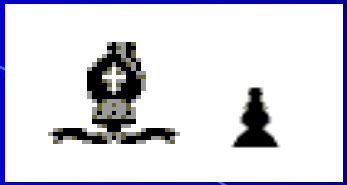

Alfiere + pedone b

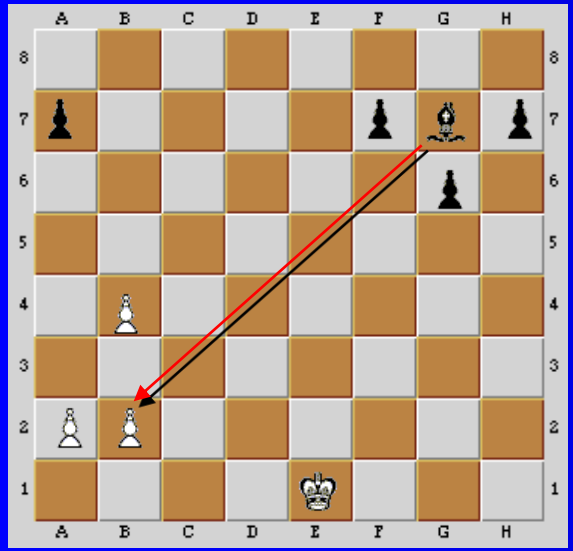

Gioco Posizionale : Interrelazione tra Pezzi e Struttura Pedonale

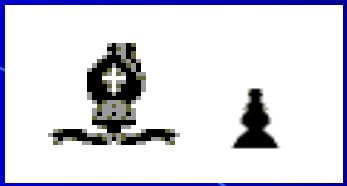

Alfiere + pedone b

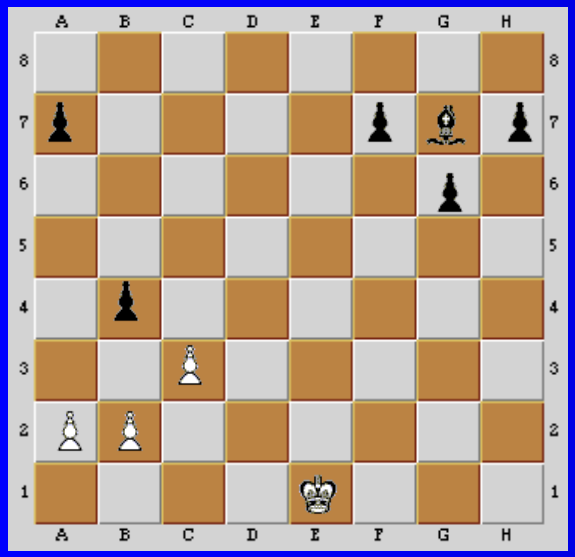

Gioco Posizionale : Interrelazione tra Pezzi e Struttura Pedonale

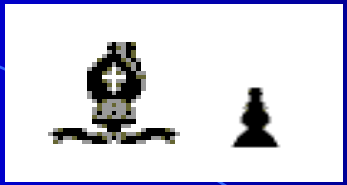

Alfiere + pedone b

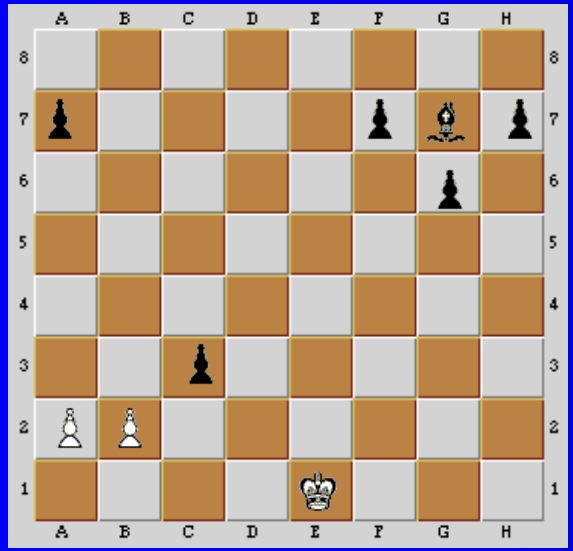

Gioco Posizionale : Interrelazione tra Pezzi e Struttura Pedonale

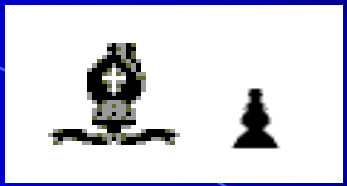

Alfiere + pedone b

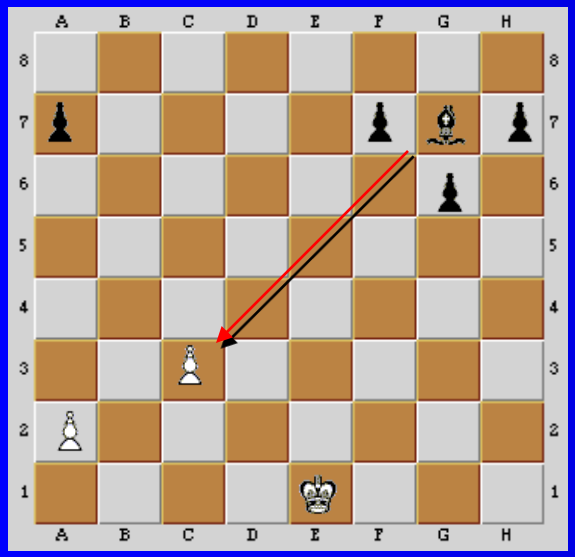

Gioco Posizionale : Interrelazione tra Pezzi e Struttura Pedonale

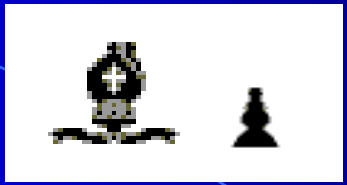

Alfiere + pedone a

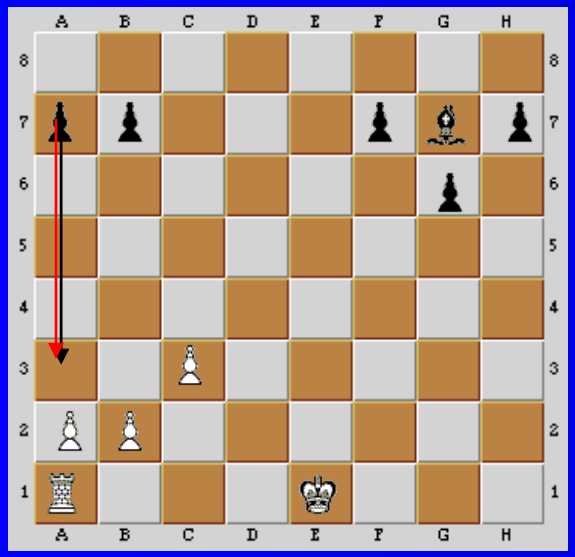

Gioco Posizionale : Interrelazione tra Pezzi e Struttura Pedonale

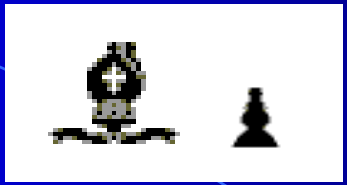

Alfiere + pedone a

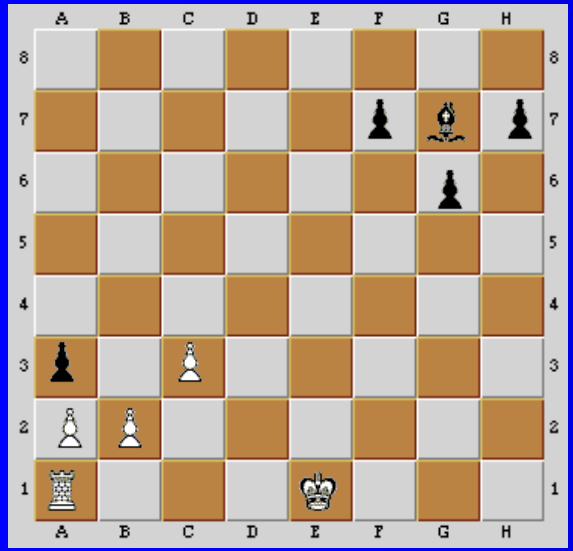

Gioco Posizionale : Interrelazione tra Pezzi e Struttura Pedonale

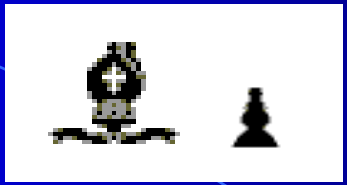

Alfiere + pedone a

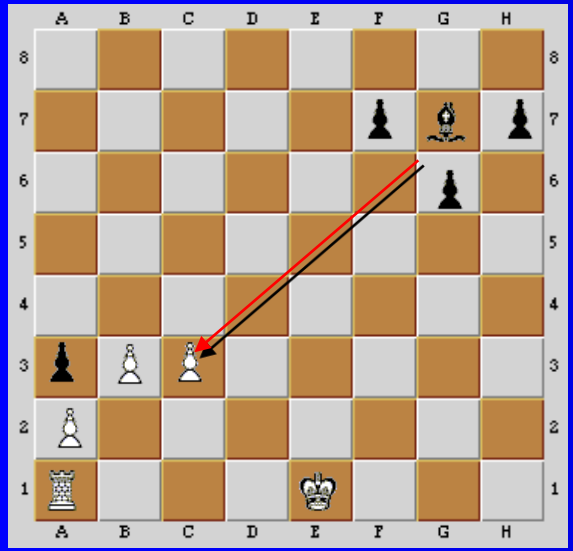

Gioco Posizionale : Interrelazione tra Pezzi e Struttura Pedonale

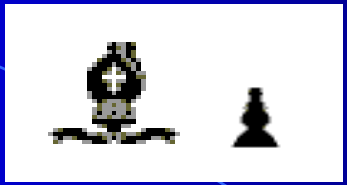

Alfiere + pedone a

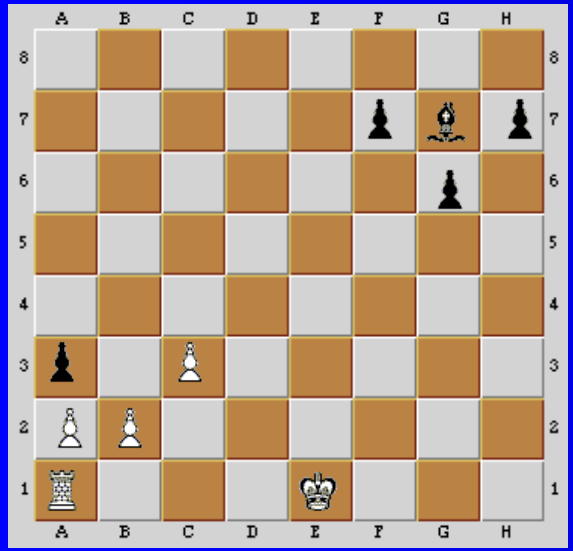

Gioco Posizionale : Interrelazione tra Pezzi e Struttura Pedonale

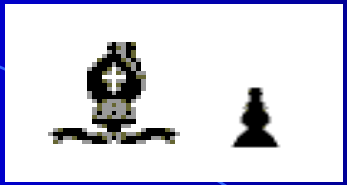

Alfiere + pedone a

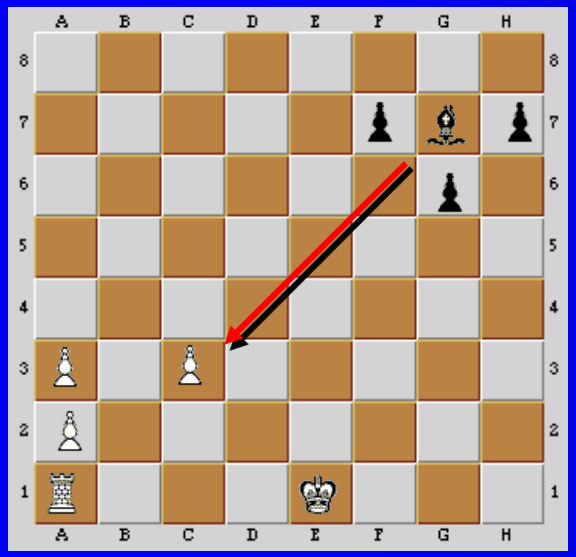

Gioco Posizionale : Interrelazione tra Pezzi e Struttura Pedonale

Alfiere + Torre
Attacco Ala di Donna

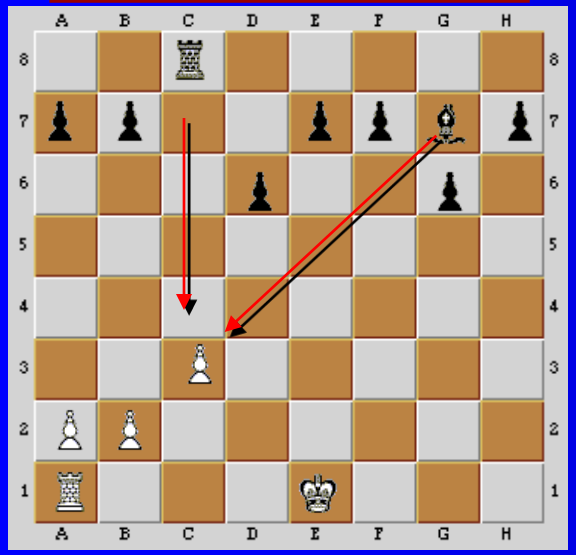

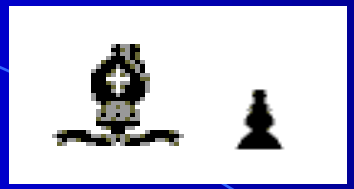

Gioco Posizionale : Interrelazione tra Pezzi e Struttura Pedonale

Alfiere + Torre
Attacco Ala di Donna

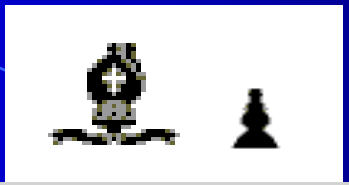

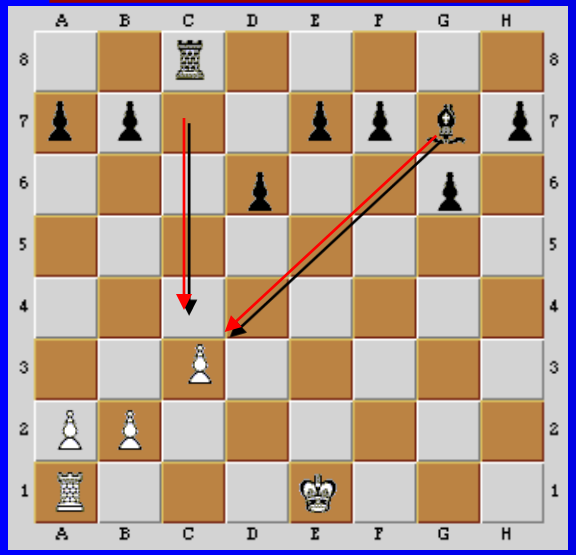

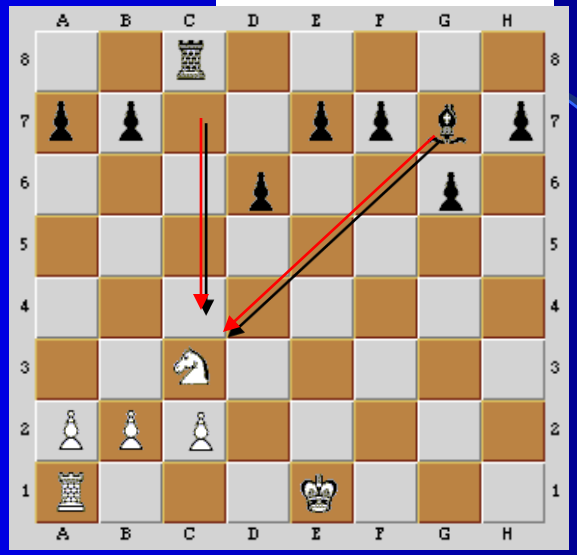

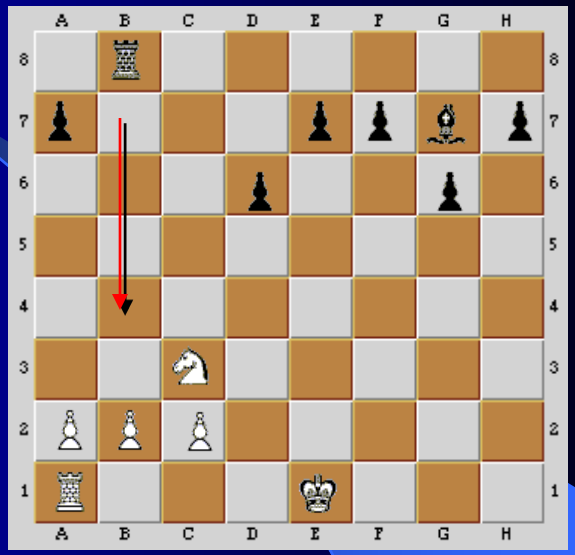

Configurazione “Siciliana”
Sacrificio posizionale di Torre !

Gioco Posizionale : Interrelazione tra Pezzi e Struttura Pedonale

Alfiere + Torre
Attacco Ala di Donna

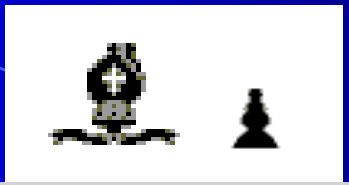

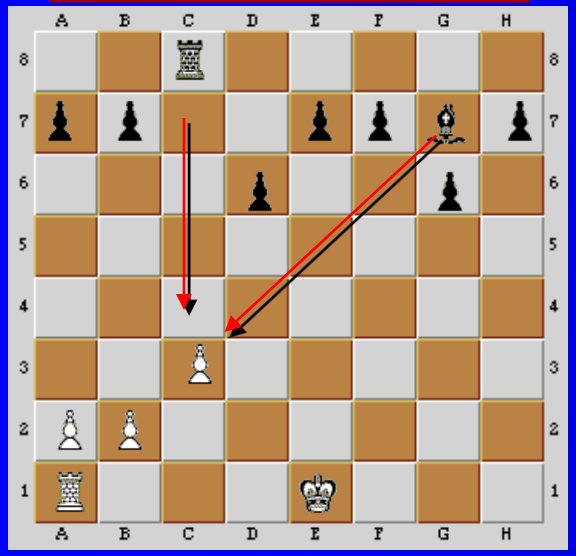

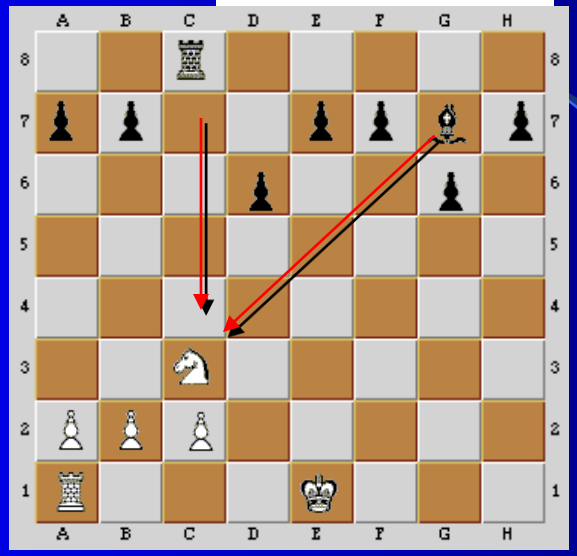

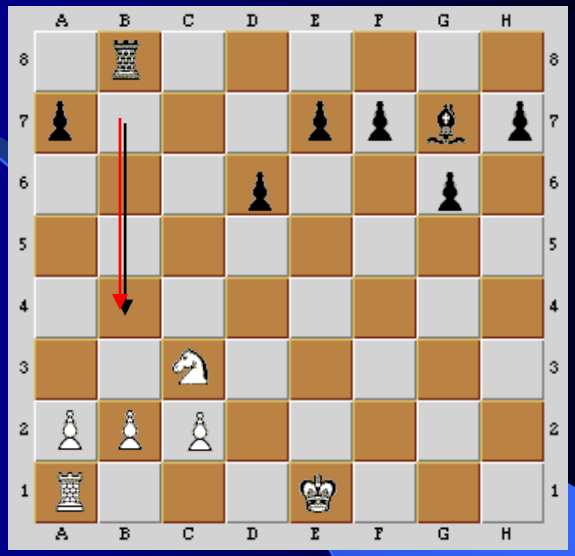

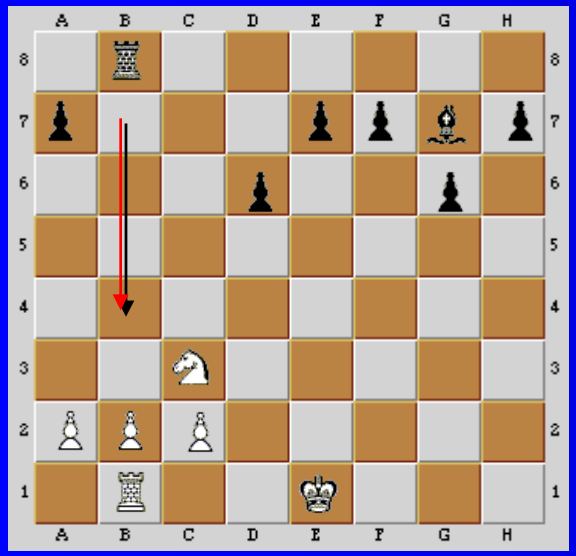

Configurazione “Siciliana”
Sacrificio posizionale di Torre !

Gioco Posizionale : Interrelazione tra Pezzi e Struttura Pedonale

Alfiere + Torre
Attacco Ala di Donna

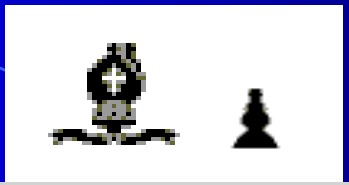

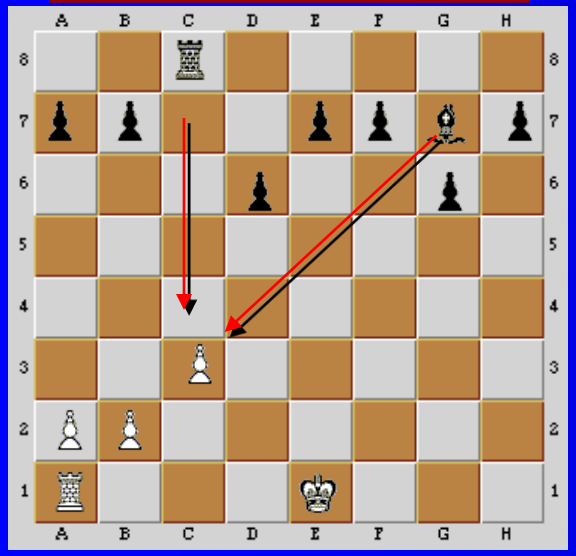

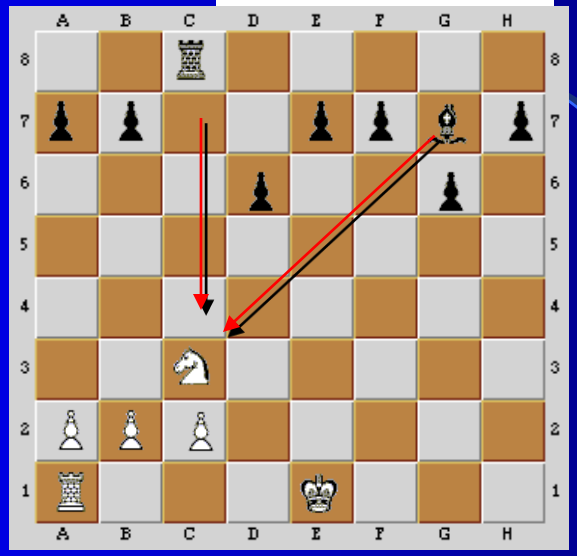

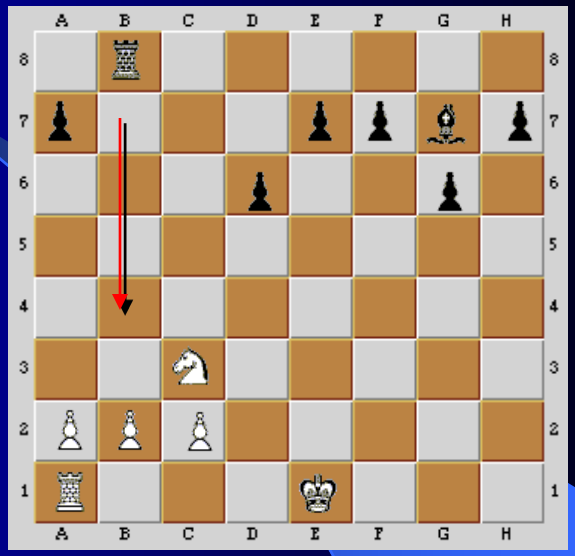

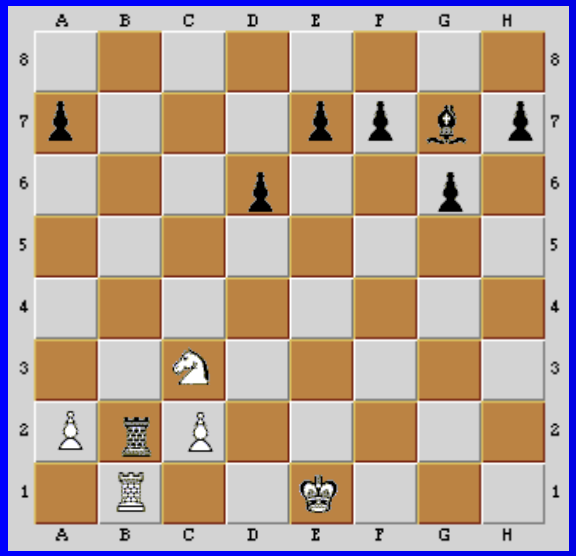

Configurazione “Siciliana”
Sacrificio posizionale di Torre !

Gioco Posizionale : Interrelazione tra Pezzi e Struttura Pedonale

Alfiere + Torre
Attacco Ala di Donna

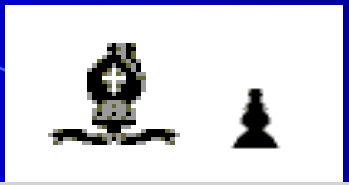

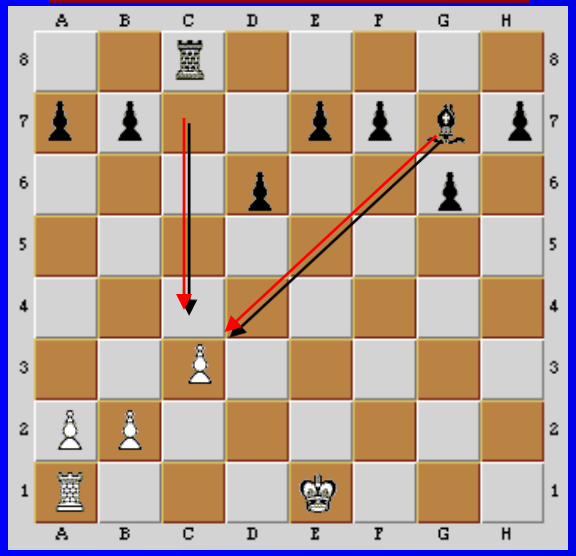

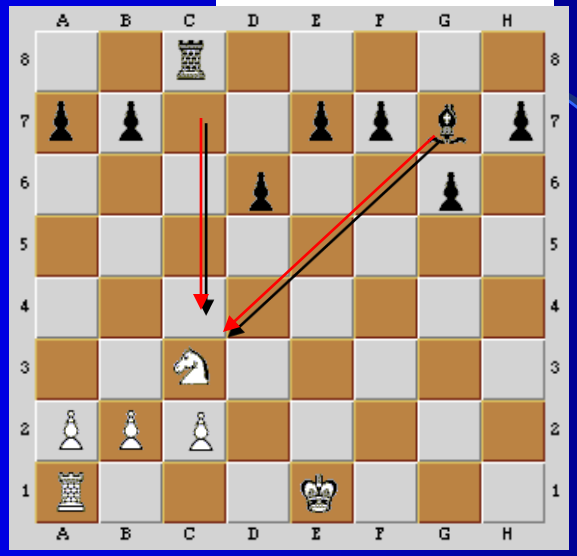

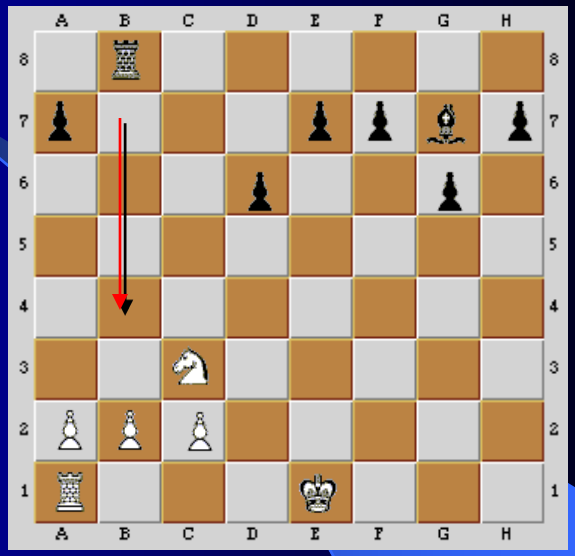

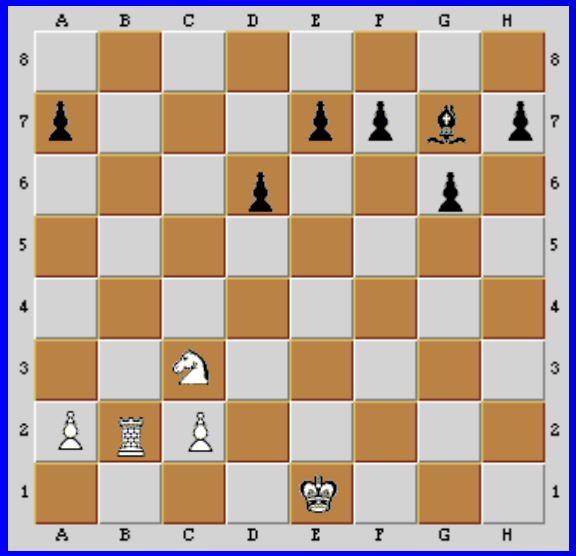

Configurazione “Siciliana”
Sacrificio posizionale di Torre !

Gioco Posizionale : Interrelazione tra Pezzi e Struttura Pedonale

Alfiere + Torre
Attacco Ala di Donna

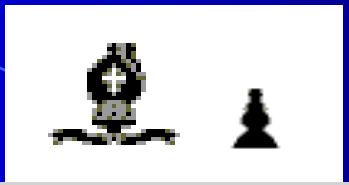

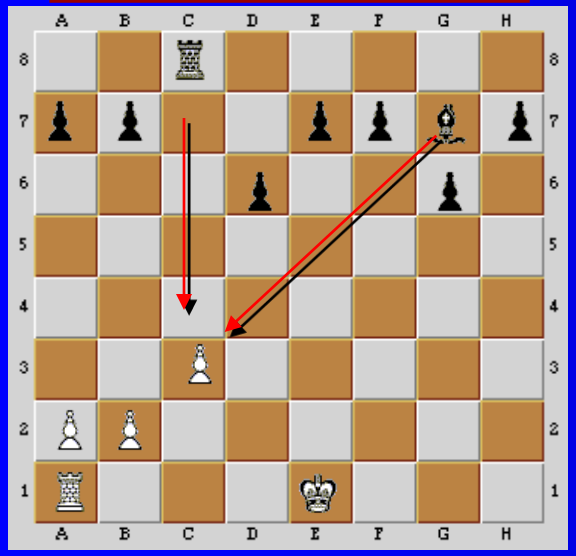

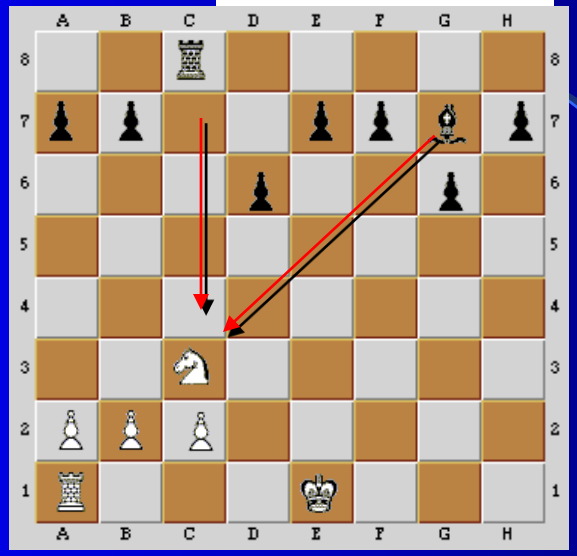

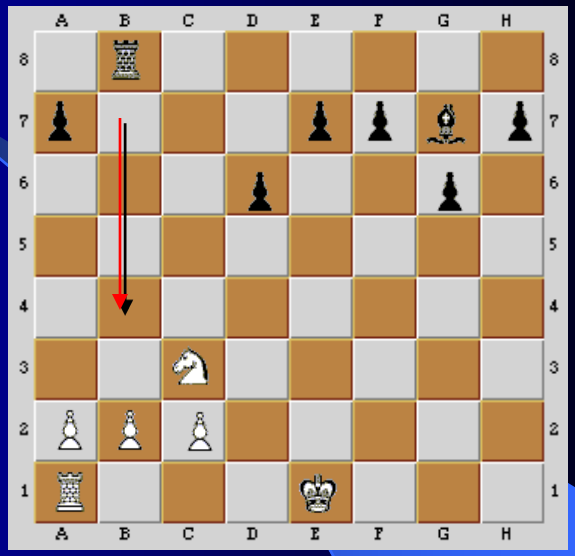

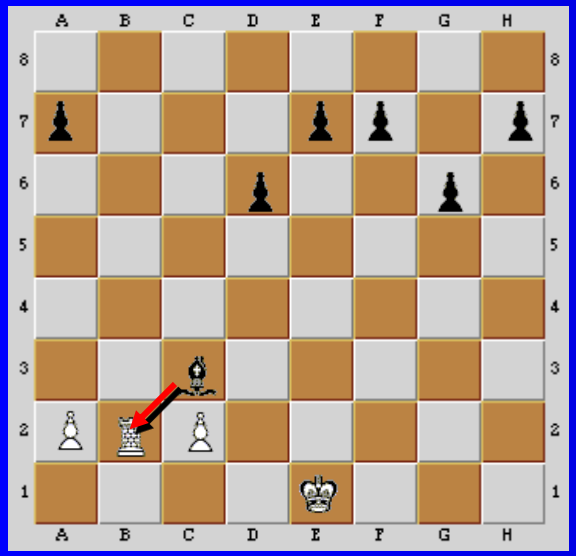

Configurazione “Siciliana”
Sacrificio posizionale di Torre !

Gioco Posizionale : Interrelazione tra Pezzi e Struttura Pedonale

Catene di pedoni

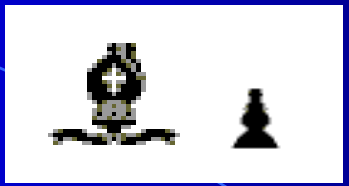

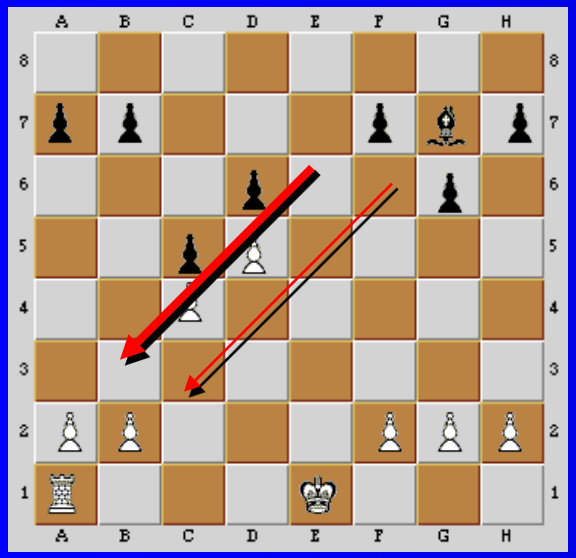

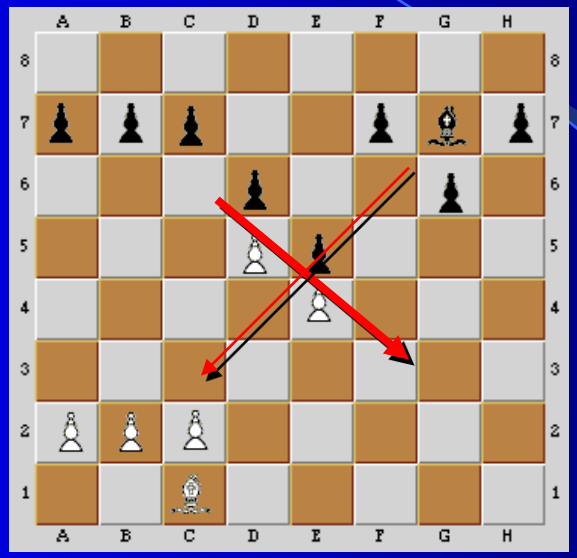

Interazione Forte
Alfiere molto forte

Interazione debole
Alfiere cattivo
Se è possibile cambiarlo con quello del Bianco!

Gioco Posizionale : Interrelazione tra Pezzi e Struttura Pedonale

Catene di pedoni

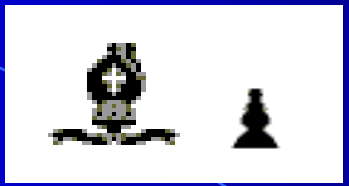

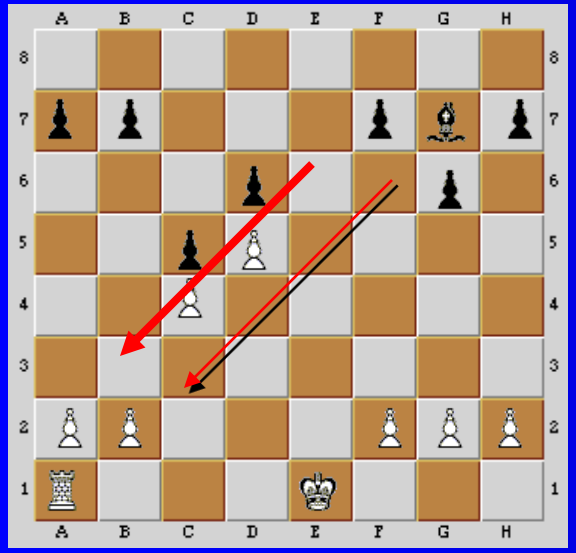

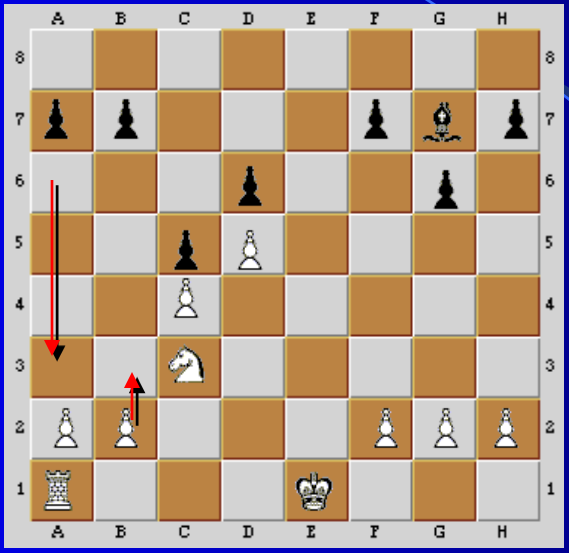

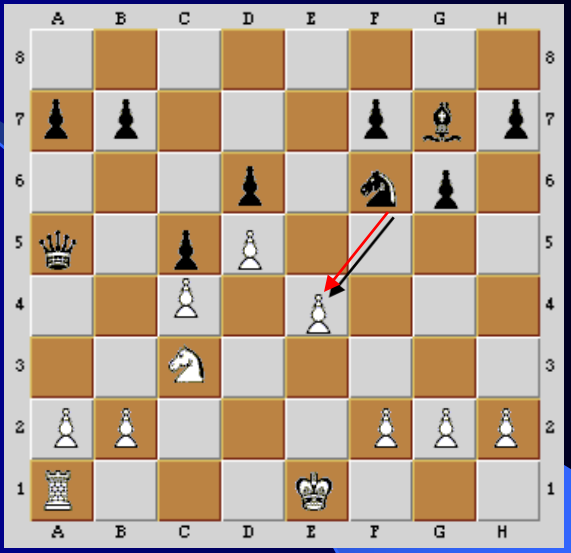

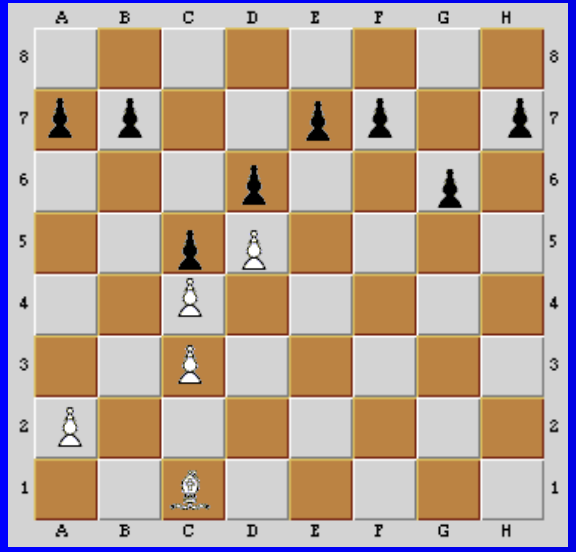

Gioco Posizionale : Interrelazione tra Pezzi e Struttura Pedonale

CATENE DI PEDONI
&
Disposizione Pezzi

Gioco Posizionale : Interrelazione tra Pezzi e Struttura Pedonale

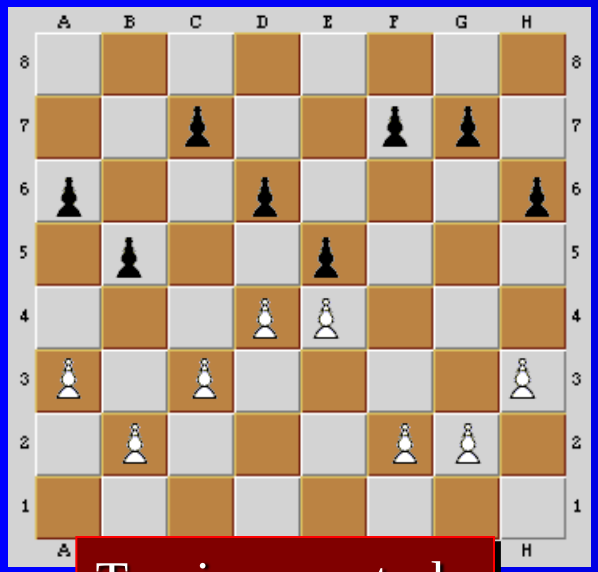

Tensione centrale

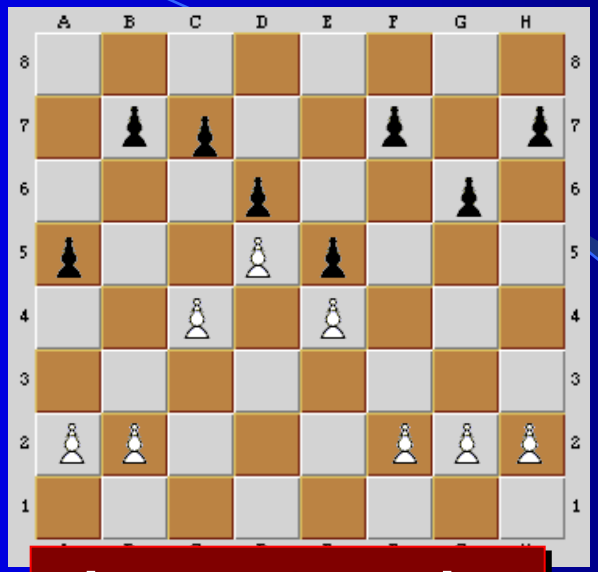

Blocco: Spinte pedoni

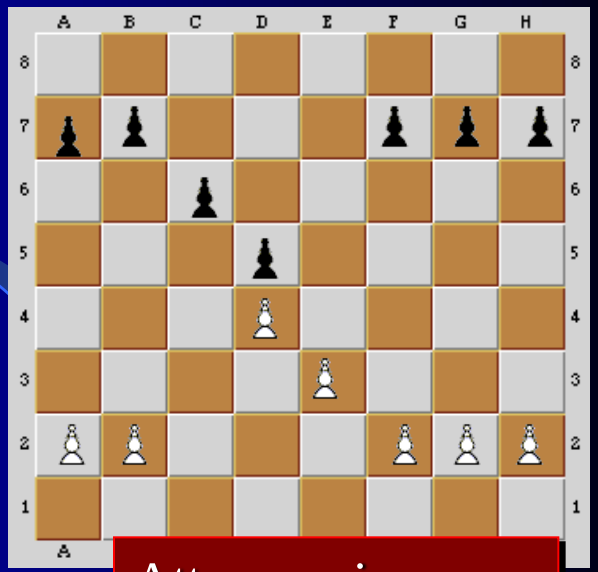

Attacco minoranza

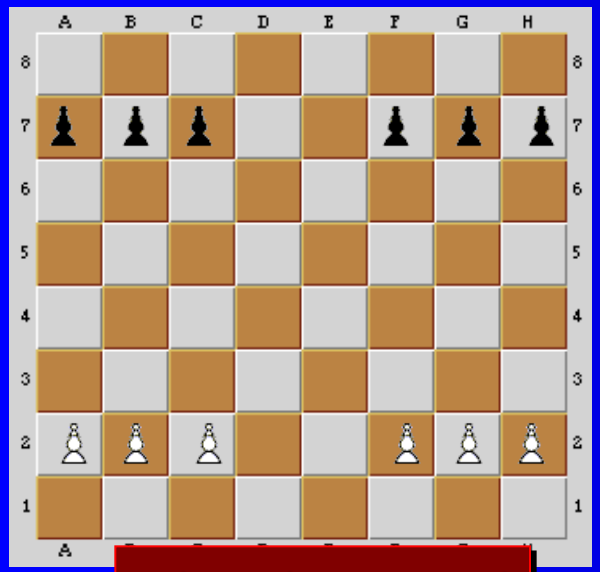

Dinamismo pezzi

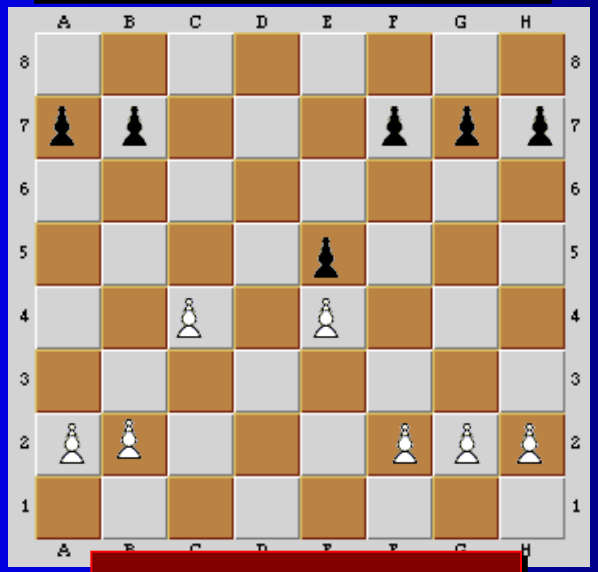

Maggioranza sana

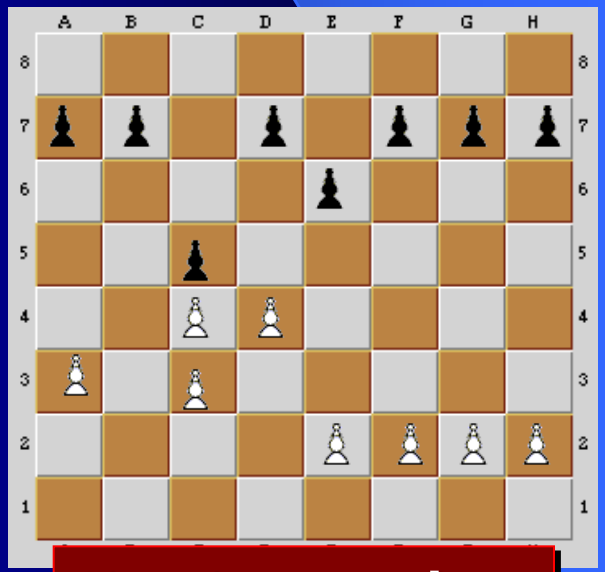

Situazione complessa

Gioco Posizionale : Interrelazione tra Pezzi e Struttura Pedonale

Tensione centrale

Blocco: Spinte pedoni

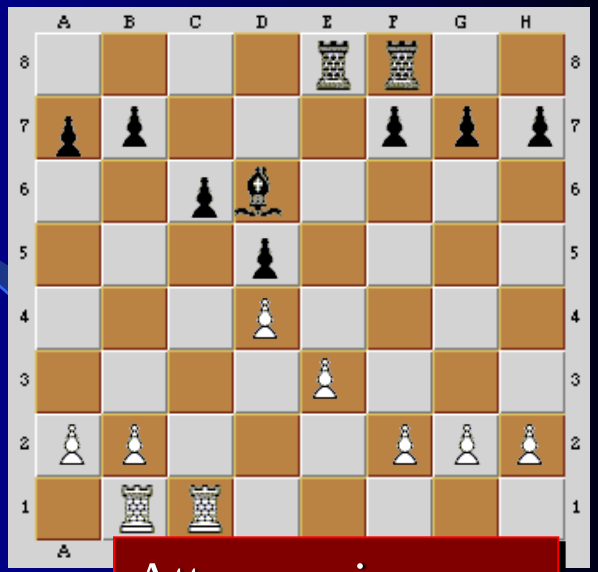

Attacco minoranza

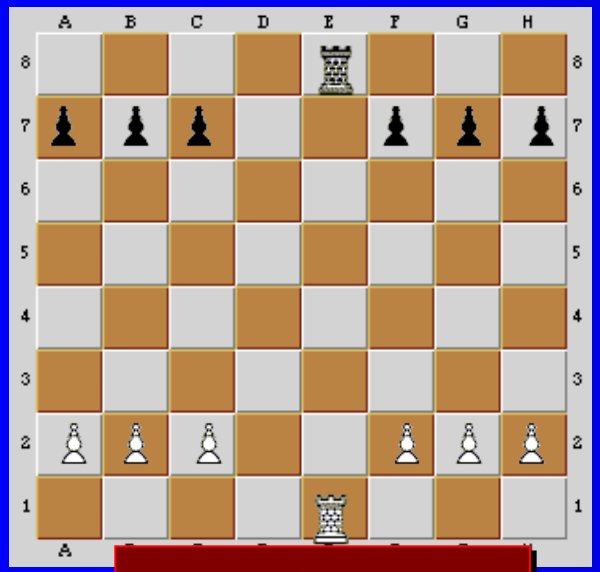

Dinamismo pezzi

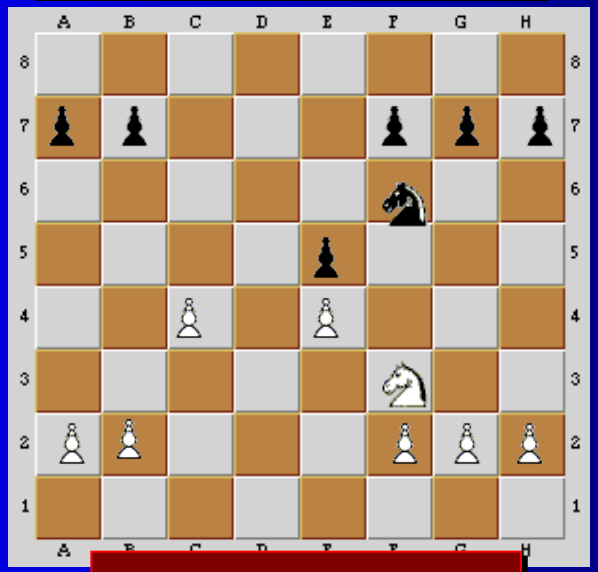

Maggioranza sana

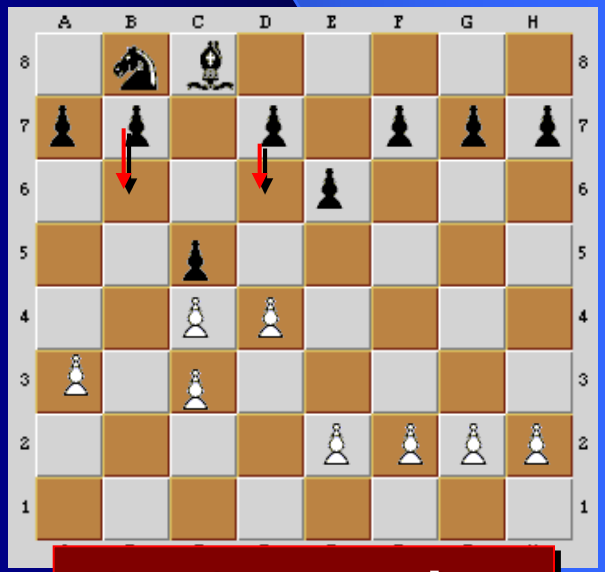

Situazione complessa

Nimzoindiana

1 d4, Cf6; 2 c4, e6; 3 Cc3, Ab4;

Posizione base della Difesa Nimzo-Indiana

Ecco le principali continuazioni:

- **4 a3** (variante Sämisch)
- **4 Db3** (variante Spielmann)
- **4 Dc2, ...** (variante Capablanca)
- **4 e3, ...** (variante Rubinstein)
- **4 f3** (variante Gheorghiu)
- **4 Cf3** (variante elastica)
- **4 g3** (variante Alekhine)
- **4 Ag5** (variante di Leningrado)

Fine Lezione 6
1ª Parte